

Operation Living Hope / Onward Bound Quality Mentoring 2011

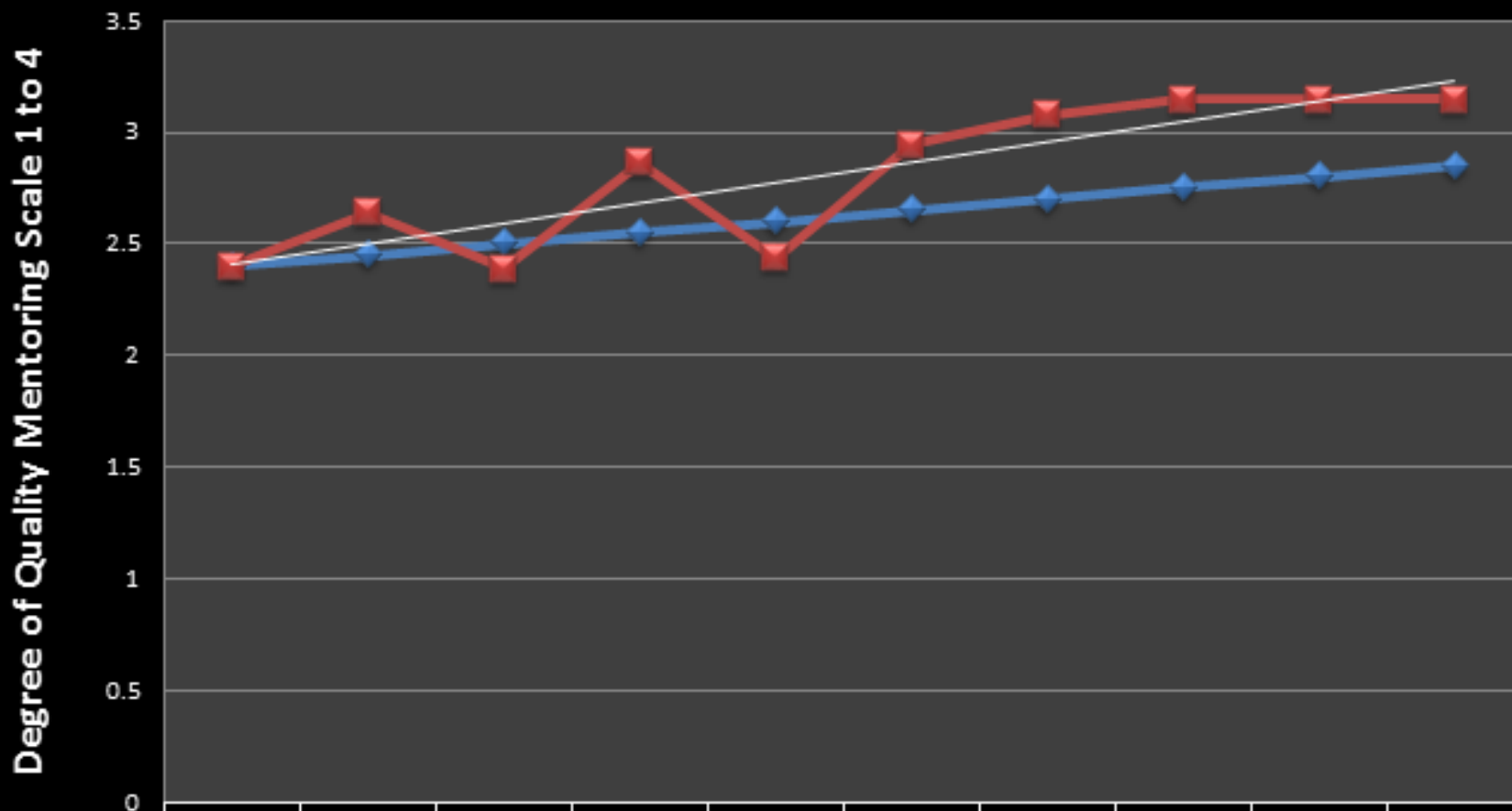

	Mar	April	May	June	July	Aug	Sept	Oct	Nov	Dec
Series1	2.4	2.45	2.5	2.55	2.6	2.65	2.7	2.75	2.8	2.85
Series2	2.4	2.64063	2.39062	2.8625	2.44	2.944	3.077	3.145	3.145	3.145

Red=Actual

Blue=Target Goal

White=Trend

	B	C	D	E	F	G	H	I	J	K	L	M	N	O
5	Onward Bound Mentor/Protégé Quality Relationship Survey (Ages 0-5)													
6					(1) Not True at All	(2) Not Very True	(3) Sort of True	(4) Very True						Result
7	1	The child usually plays well with other children his age.			x									1
8	2	He may cry when his mother leaves. He will usually settle down if a friendly adult is there to comfort him.					x							2
9	3	When parents pick him up from the place of mentoring, he is usually very happy to see them.			x									1
10	4	Parents respond well to their children's need to read, learn abc's etc.							x					3
11	5	When the child is hungry, the child will be fed, but probably after she's been waiting for a long time.										x		4
12	6	When the child is frightened, she is usually left to deal with it on her own.							x					3
13	7	When the child is excited about something, the parent may turn away to ignore her.										x		4
14	8	The child gets used to not having her needs met, so she learns to take care of herself.							x					3
15	9	When the infant is crying, these parents sometimes respond; sometimes they don't.										x		4
16	10	When a child is hungry, she might be fed, but it is more likely that she will be fed when she will be fed when she's not hungry.										x		4
17	11	When a child is frightened, she is ignored sometimes and overly comforted at other times.						x						2
18	12	Does the parent rarely respond to the child's need to learn to read, understand abc's?								x				3
19	13	If the parent does not respond, the response usually does not fit.						x						2
20	14	Is here any form of neglect or maltreatment?										x		4
21	15	Does one or more of the parents suffer depression?										x		4

*Questions are from PPP Parent-Provider Family Relationships

What qualities does the survey measure?	Johnny	average	Mentees	SecRel	AvRel	AmRel	DisRel	
a) Degree of being <u>in a secure relationship</u>	SecRel	1.75	Johnny**	1.75	3.5	3.33333	3.25	**Name used for
b) Tendency toward being in an <u>avoidant relationship</u>	AvRel	3.5	ae***	4	1.25	1.66667	1.75	***Names here a
c) Degree of <u>ambivalent relationship</u>	AmRel	3.33333	hs	3.25	1.25	1.33333	1.75	
d) Extent of a <u>disconnected relationship</u>	DisRel	3.25	yw	3.25	1.25	1	1.5	

Quality of Relationship Ages 0-5(Scale 1-4)*

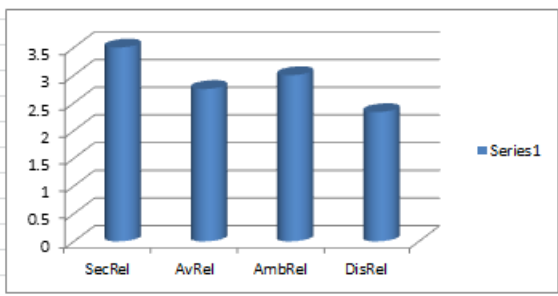

total	10.5	3.75	4	5
average	3.5	1.25	1.33333	1.66667
adjust	3.5	2.75	3	2.33333

	SecRel	AvRel	AmbRel	DisRel
Quality of Relationship	3.5	2.75	3	2.33333

Total Average **2.9**

Onward Bound Mentor/Protégé Relationship Survey (Ages 6-11)

			(1) Not True at All	(2) Not Very True	(3) Sort of True	(4) Very True	
YC	1	When something is bugging me, my mentor listens to me while I get it off my chest.				x	4
YC	2	My mentor has lots of good ideas about how to solve a problem.		x			2
YC	3	My mentor helps me take my mind off things by doing something with me.	x				1
YS	4	My mentor makes promises then does not keep them.			x		3
YS	5	My mentor makes fun of me in ways that I don't like.				x	4
YS	6	I wish my mentor was different.			x		3
EE	7	When I am with my mentor, I feel disappointed.				x	4
EE	8	When I am with my mentor, I feel ignored.			x		3
EE	9	When I am with my mentor, I feel bored.				x	4
EE	10	When I am with my mentor, I feel mad.				x	4
EE	11	I feel that I can't trust my mentor with secrets because I am afraid s/he would tell my parent/guardian.		x			2
YS	12	When my mentor gives me advice, s/he makes me feel kind of stupid.			x		3
YS	13	I wish my mentor asked me more about what I think.		x			2
YS	14	I wish my mentor knew me better.				x	4
YS	15	I wish my mentor spent more time with me.				x	4

*Questions are taken from Jean Rhodes Stand by Me

What qualities does the survey measure?

	John*	average
a) Degree of being <u>youth centered</u>	YC	2.33333
b) Youth <u>emotional engagement</u>	EE	3.4
c) Degree of <u>youth satisfaction</u> with the relationship.....	YS	3.28571

Mentees	YC	EE	YS
John**	2.33333	3.4	3.28571
hj***	4	1	1
kn	4	1	1
ar	4	1	1
hsj	4	1	1

**Name used for data collection only
 ***Names here and below coded for data privacy

Mentor/Mentee Alliance Chart (Scale 1-4)*

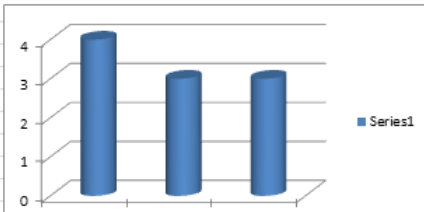

total	16	4	4
average	4	1	1
adjust	YC	EE	YS
	4	3	3
total	10		